

SECTIONS TO BE VIEWED  
IN THIS DIRECTION

A

B

C

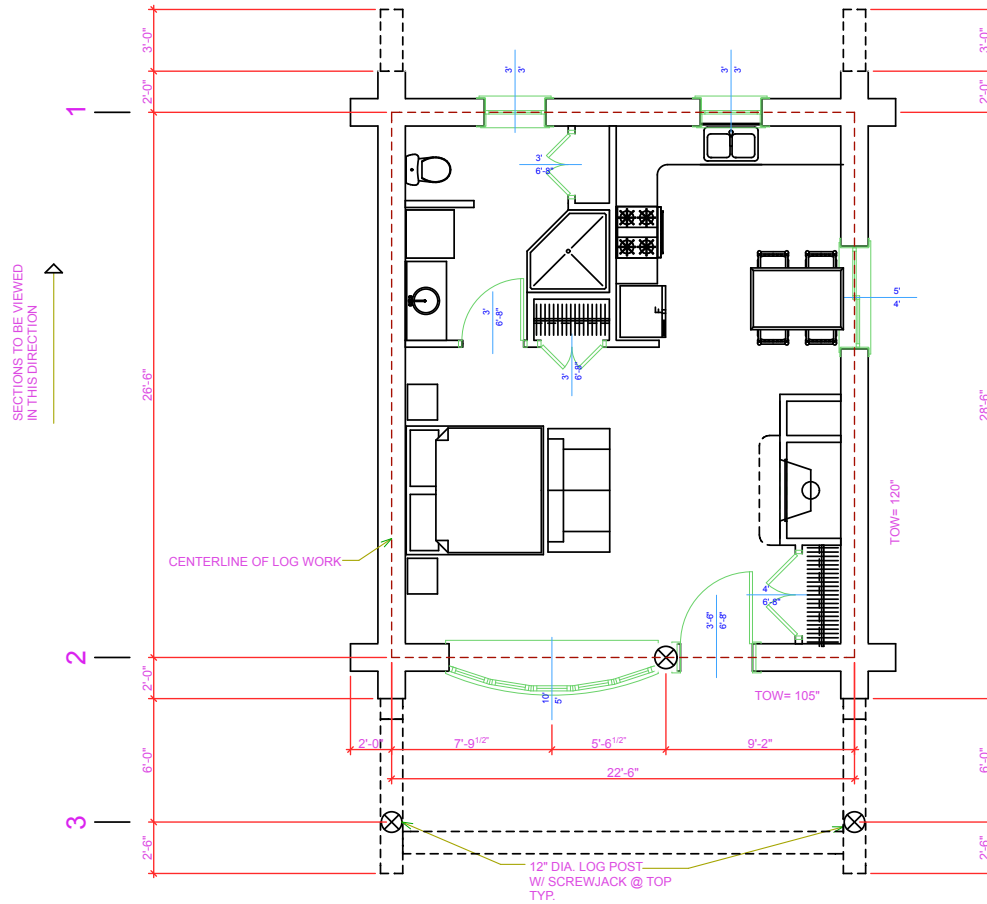

INSIDE AREA: 475 SQ.FT.  
LOGS TO BE 31" MIDSPAN W/ 30" GAIN

INT. PARTITION WALLS TO BE:  
2X4 @ 16" O.C FRAME WALL W/  
SLIP JOINT @ TOP UNLESS  
OTHERWISE NOTED

**GENERAL NOTES:**

ALL DIMENSIONS ARE CONSTRUCTION DIMENSIONS.  
ALL DIMENSIONS TO BE VERIFIED ON SITE BY GEN.  
CONTRACTOR BEFORE STARTING CONSTRUCTION  
THIS BUILDING WAS DESIGNED IN ACCORDANCE WITH  
THE INTERNATIONAL BUILDING CODE 2003

ALL LINTELS TO BE 3 1/8" X 9" LAM  
LINTEL UNLESS OTHERWISE NOTED

5/8" DIA. THREADED STEEL THRU BOLT  
FROM BOTTOM OF SILL LOG TO TOP  
OF CAP LOG C/W 5/8" NUT &  
TIMBER WASHER EACH END  
THRU BOLT POSITION AS PER  
ENG. THRU BOLT PLAN

LOG STAIRS MUST BE RECALCULATED  
BY STAIRS BUILDER AFTER  
ACTUAL TOTAL RISE IS KNOWN

THRU BOLTS TO BE TIGHTENED & SCREWJACKS TO BE  
LOWERED EVERY 3 MONTHS FOR 1ST YEAR AND TWICE  
A YEAR FOR NEXT 4 YEARS AS HOUSE LOGWORK SETTLES  
DOWN AS LOGS LOSE MOISTURE CONTENT & COMPRESS  
UNDER LOADS

SILL LOG TO BE THRU BOLTED W/  
COUPLER TO FND ANCHOR BOLTS  
ALL LOG SIZES NOTED TO BE MID SPAN DIAMETERS.  
ALL LOG WALL AND LOG HEIGHTS INDICATED ON PLAN ARE MINIMUM HGT.

TOW= TOP OF WALL  
TOW= 0 @ TOP OF SUBFLOOR  
(1ST FLOOR FRAMING SYSTEM)  
T= TOP OF LOG  
B= BOTTOM OF LOG  
TYP= TYPICAL